HEALTH MANAGEMENT ASSOCIATES

California Mother & Baby Substance Use Exposure Initiative Project Overview

MOTHER & BABY SUBSTANCE EXPOSURE INITIATIVE:

CARING BETTER

- Optimal Recovery & Support
- Optimal Infant Growth & Development

HMA
Health Management Associates

CMQCC
California Maternal Quality Care Collaborative

cpqcc
california perinatal quality care collaborative

THE OLD WAY
No Bonding
No Treatment

EXPAND OUTREACH

NO STIGMA

PRENATAL

- Identify & Treat Addiction
- Initiate MAT Treatment

FAMILY CENTERED CARE
Personalized Integrated Delivery Plan

PRESERVE MOTHER-BABY CONNECTION

HOSPITAL

Open Door

Continuing Care

COMPREHENSIVE WELL CHILD CARE

- Plan of Safe Care
- Moms' Recovery Treatment Pathway

Treatment Centers ASAM Levels of Care

Learning Collaboratives * Technical Assistance * Resource Library

EXPAND TREATMENT AND COMMUNITY CAPACITY

CMQCC
California Maternal
Quality Care Collaborative

CMQCC uses research, quality improvement toolkits, state-wide outreach collaboratives and its innovative Maternal Data Center to improve health outcomes for mothers and infants.

CPQCC is a network of California's neonatal intensive care units (NICUs) and High Risk Infant Follow-up (HRIF) clinics.

cpqcc
california perinatal
quality care collaborative

MOTHER & BABY SUBSTANCE USE EXPOSURE OVERVIEW

HMA will work to deliver state-of-the-art treatment from the prenatal phase to the post-delivery phase.

This work will be accomplished through:

- **Outreach** and relationship building with providers through coalitions, networks, and CMQCC/CPQCC membership hospitals including the hosting of an informational kick-off events
- Development of **protocols, guidelines, safety bundles and toolkits** of OB, NICU, and Pediatrics
- The sourcing of and **distribution of patient facing materials**
- Expanding **treatment access points** (quick start sites)
- Facilitation of **learning collaboratives**
- Providing **technical assistance** to providers
- Providing an online **resource library**

Impact in the community

- Decrease in NAS length of stay;
- Decrease in NAS severity;
- Decrease in the number of unnecessary Child Protective Service referrals;
- Increase in moms in long term recovery;
- Identify and treat at least 50% of predicted individuals in the target counties.

MOTHER & BABY SUBSTANCE EXPOSURE INITIATIVE COUNTY SELECTION

- Regional distribution:
  - **Northern California**: Humboldt*, Mendocino*, Lake*, Shasta
  - **Central Valley**: Sacramento, Stanislaus, San Joaquin
  - **Southern California**: Ventura*, Orange*, San Diego*

***same counties as Transitions**

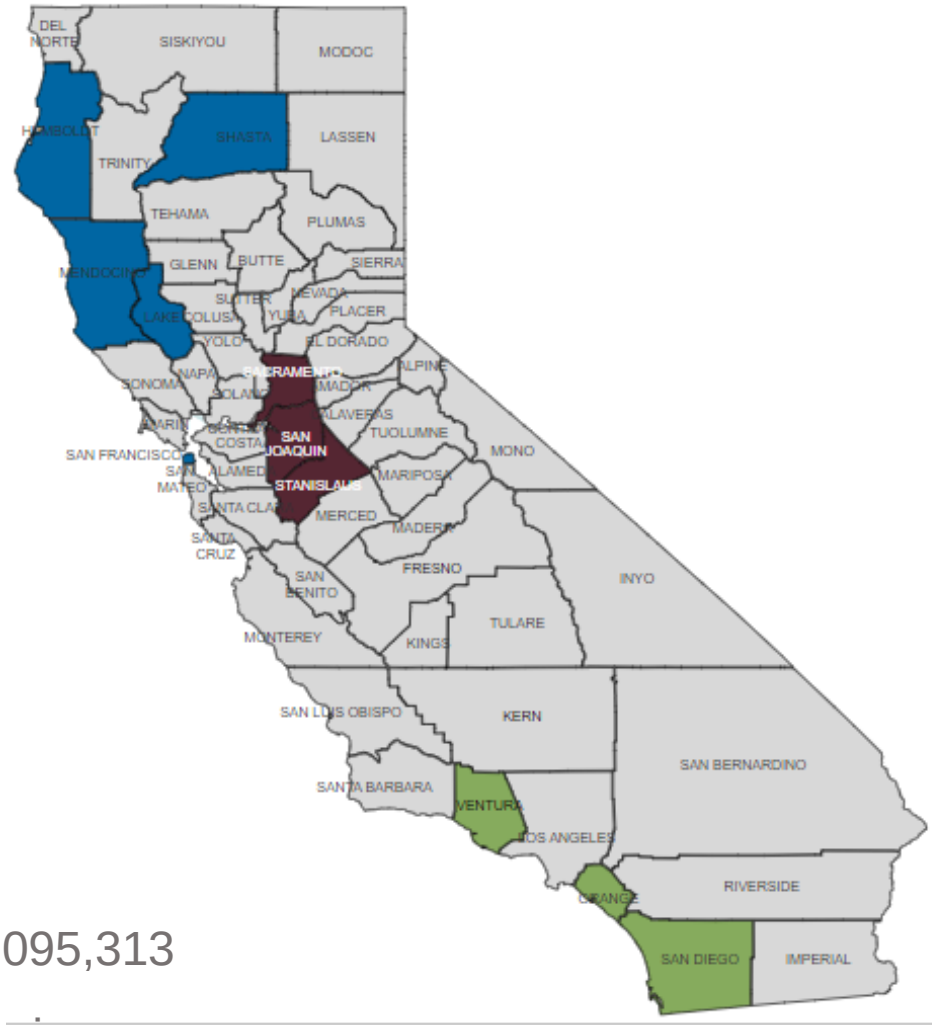

- Diverse representation:
  - Mix of urban and rural
  - Population range: 64,665 - 3,095,313
  - Variety of challenges to maximize learning and scalability

MOTHER & BABY SUBSTANCE EXPOSURE INITIATIVE TIMELINE

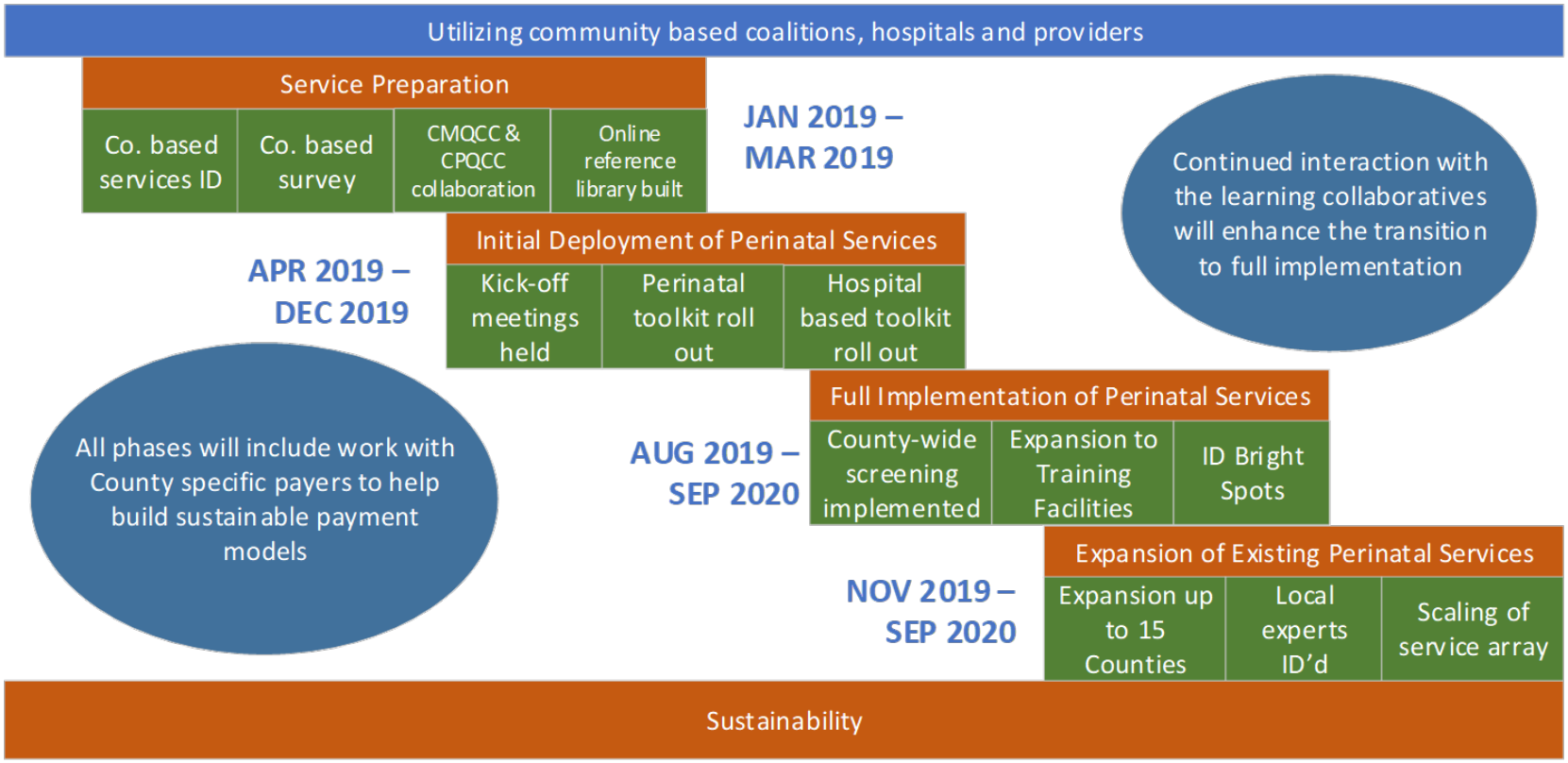

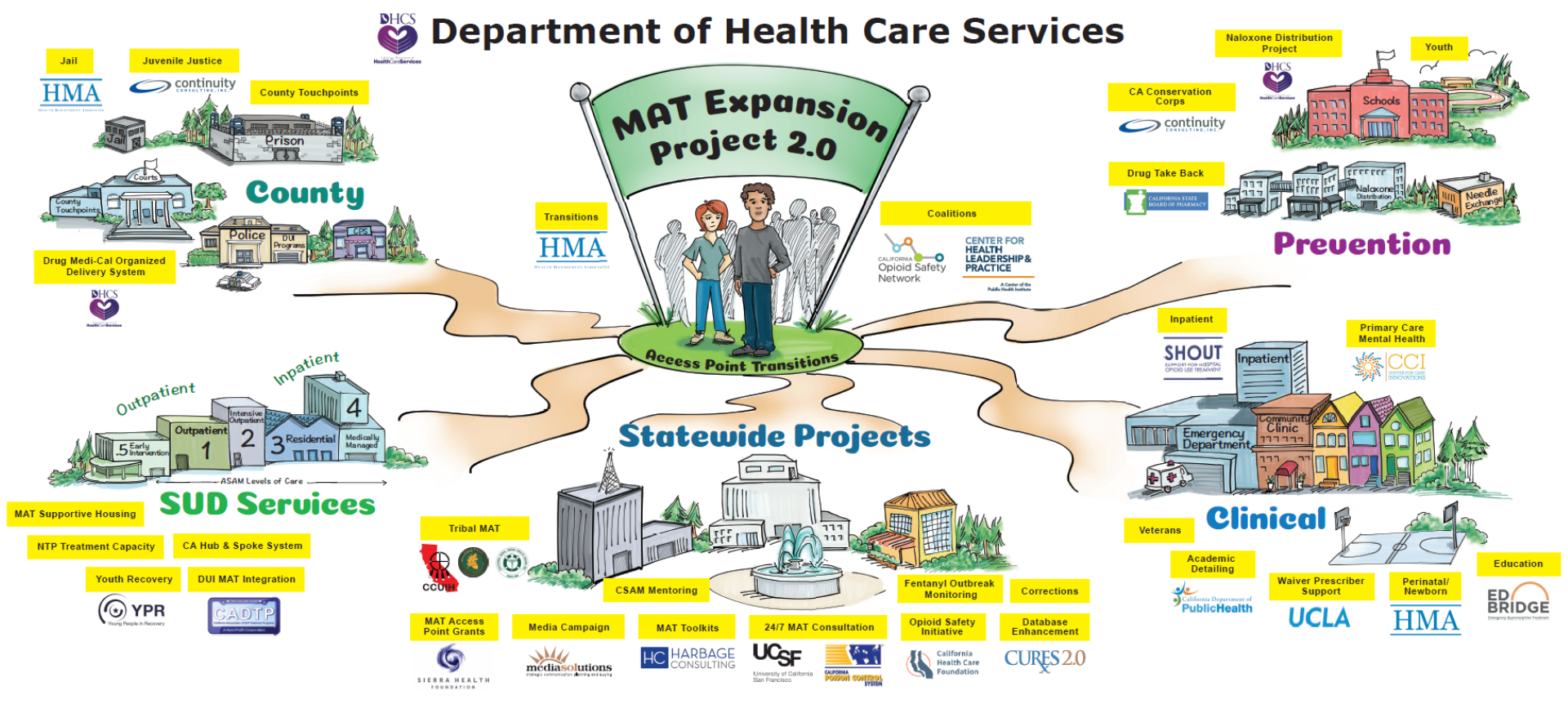

DHCS's SOR/STR OPIOID PROJECTS
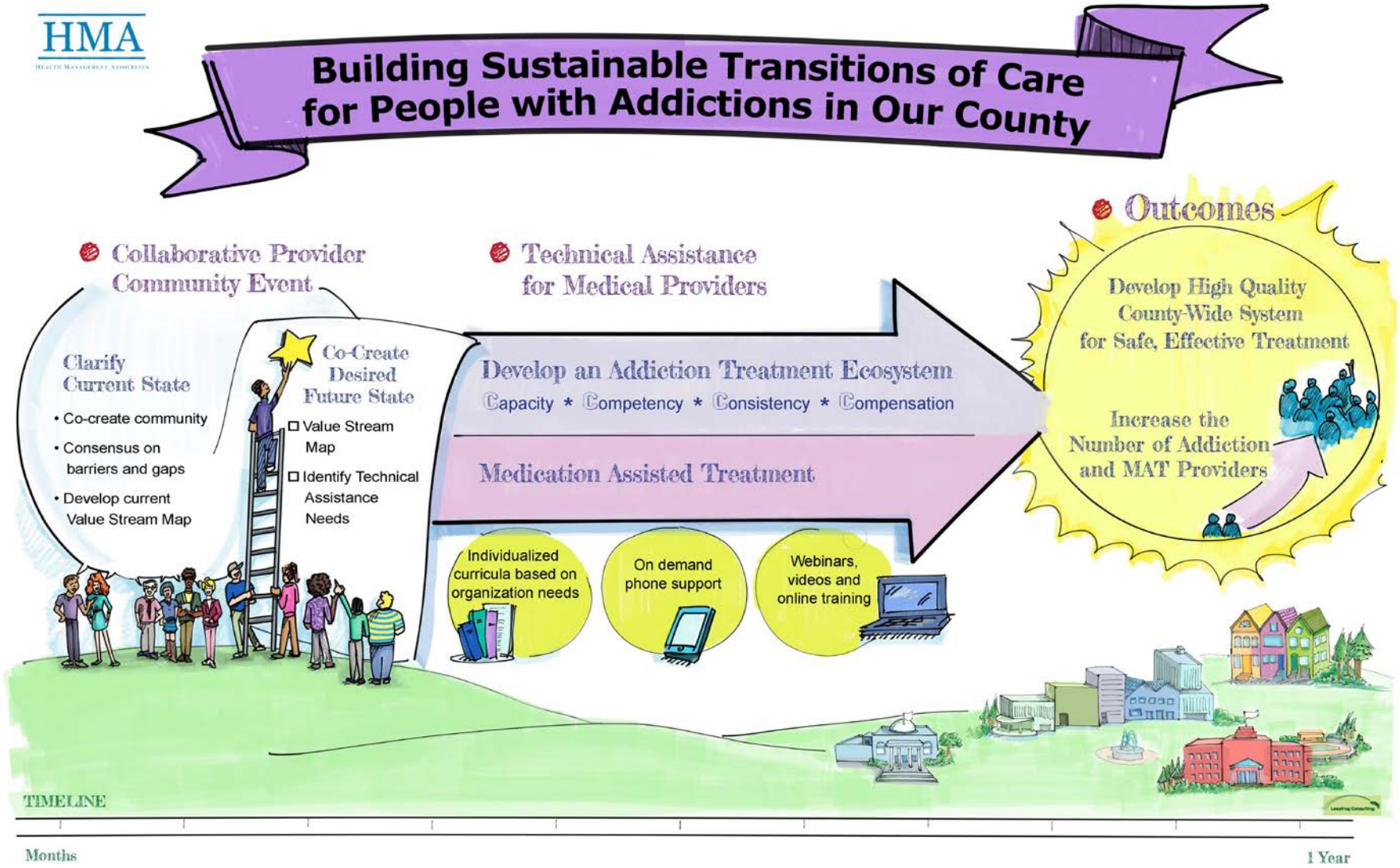
TRANSITIONS OVERVIEW